

THE POWER OF INNOVATION.

NEW!

Promotion valid
1.1.2025 - 6.30.2025

Promo code
DCM1H25

DIAGNOcam™ Vision Full HD

Innovation in its most beautiful form.

The **NEW KaVo DIAGNOcam Vision Full HD** allows you to capture, present and save three relevant diagnostic images (transillumination, fluorescence, and intra-oral) in less than one second. Seamlessly integrates into your current workflow while providing valuable information to both you and your patient.

You call it amazing — We call it the DIAGNOcam Vision Full HD. Three-in-one diagnostics.

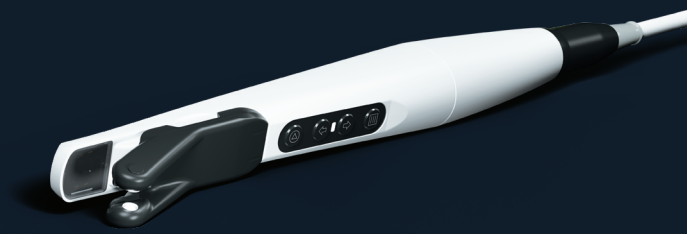
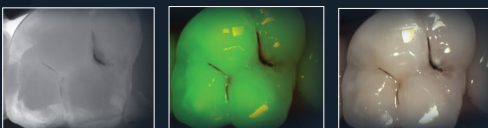

BUY | GET

BUY (1) DIAGNOcam™ Vision Full HD

GET (2) Tip Vision Full HD

AND

(1) TWAIN Interface Software

EXCEPTIONAL
QUALITY

UNMATCHED
EXPERIENCE

ELEVATED
PERFORMANCE

KAVO

Dental Excellence

2025 PROMOTIONS

EFFECTIVE 04.01.2025 – 06.30.2025

MASTER SERIES

MASTERtorque™ LUX



BUY (3) MASTERtorque™ LUX High-speed Handpieces **GET (2)** MASTERtorque™ LUX High-speed Handpieces

PROMO CODE MT2Q25

MASTERmatic™ LUX



BUY (3) MASTERmatic™ LUX High-speed Handpieces **GET (2)** MASTERmatic™ LUX High-speed Handpieces

PROMO CODE MM2Q25

EXPERT SERIES

EXPERTtorque™ LUX



BUY (2) EXPERTtorque™ High-speed Handpieces **GET (1)** EXPERTtorque™ High-speed Handpiece

PROMO CODE ET2Q25

EXPERTmatic™



BUY (2) EXPERTmatic™ High-speed Handpieces **GET (1)** EXPERTmatic™ High-speed Handpiece

PROMO CODE EM2Q25

SMART SERIES

SMARTtorque™



BUY (3) SMARTtorque™ Series Air-driven Handpieces **GET (1)** SMARTtorque™ Series Air-driven Handpiece

PROMO CODE ST2Q25

SMARTmatic™



BUY (3) SMARTmatic™ Series Handpieces

GET (1) SMARTmatic™ Series Handpiece of equal or lesser value **OR** INTRA 181K Air motor

PROMO CODE SMA2Q25

KaVo Promotions – Handpieces Q2 2025 Promotional goods must be of equal or lesser value and may not be combined with any other offers. Purchase must be made on one invoice between 4/1/25 and 6/30/25, unless otherwise noted. Redeem by 7/30/25. To receive your promotional goods, email or fax a copy of your authorized KaVo Dental dealer invoice noting promo code and product(s) desired to: promotions@kavo.com or **704.927.0816**. Limit to 3 redemptions. Incomplete submissions will not be processed. Allow 8 weeks for delivery. Promotions are subject to change or cancellation without notice. Offer void if purchased product is returned. Note that you may have an obligation under federal, state or local law to reflect discounts on product given pursuant to this promotion on any cost report forms submitted to a federal or state government or private payer who provides reimbursement for that product. **These offers cannot be combined with any other KaVo promotion or offer and cannot be combined with the KaVo Bundle Handpiece Program.** No substitutions are allowed. These offers MUST be purchased via an authorized KaVo Dental dealer and are valid only for dealers and dental offices located in the United States.

<input type="checkbox"/> MT2Q25 3+2 MASTERtorque LUX High-speed
BUY (3) MASTERtorque™ LUX High-speed handpieces Master: M8700 L, 8900L
GET (2) MASTERtorque™ LUX High-speed handpieces Choose: <input type="checkbox"/> MASTERtorque LUX M8900 L (part #1008.7800) <input type="checkbox"/> MASTERtorque LUX M8700 L Mini (part #3001.0000) <input type="checkbox"/> 460LED MULTIflex LUX Coupler (part #1007.3201)

<input type="checkbox"/> MM2Q25 3+2 MASTERmatic LUX High-speed
BUY (3) MASTERmatic™ LUX High-speed handpieces Master: M45 L, M25 L, M05 L
GET (2) MASTERmatic™ LUX High-speed handpieces Choose one: <input type="checkbox"/> MASTERmatic LUX M45 L (part #1014.0280) <input type="checkbox"/> MASTERmatic LUX M25 L (part #1009.3630) <input type="checkbox"/> MASTERmatic LUX M05 L Mini (part #1009.3640)

<input type="checkbox"/> ET2Q25 2+1 EXPERTtorque High-speed
BUY (2) EXPERTtorque™ LUX High-speed handpieces Expert: E679 L, E675 L
GET (1) EXPERTtorque™ LUX High-speed handpiece Choose one: <input type="checkbox"/> EXPERTtorque LUX E679 L (part #1006.9200) <input type="checkbox"/> EXPERTtorque LUX mini E675 L (part #1006.6400)

<input type="checkbox"/> EM2Q25 2+1 EXPERTmatic High-speed
BUY (2) EXPERTmatic™ High-speed handpieces Expert: E25 L, E25 C
GET (1) EXPERTmatic™ High-speed handpieces Choose one: <input type="checkbox"/> EXPERTmatic LUX E25 L (part #1007.5550) <input type="checkbox"/> EXPERTmatic E25 C (part #1007.5551)

<input type="checkbox"/> ST2Q25 SMARTtorque
BUY (3) SMARTtorque™ Series Air-driven Handpieces Smart: S619 L, S615 L, S609 C, S695 C, S619 C
GET (1) SMARTtorque™ Series Air-driven Handpiece Choose one: <input type="checkbox"/> SMARTtorque S619 L (part #1008.1641) <input type="checkbox"/> SMARTtorque mini S615 L (part #1008.1643) <input type="checkbox"/> SMARTtorque S619 C (part #1008.1642) <input type="checkbox"/> SMARTtorque S609 C (part #1008.1644) <input type="checkbox"/> SMARTtorque mini S605 C (part #1008.1645)

<input type="checkbox"/> SMA2Q25 SMARTmatic
BUY (3) SMARTmatic™ Series Handpieces Smart: S20 K, S80 K, S19 K, S31 K, S10 K, S20, S10, S81, S321, S19, S31, S33 and S53
GET (1) SMARTmatic™ Handpiece or INTRA 181K air motor Choose one: <input type="checkbox"/> SMARTmatic S20 K (part #1011.6751) <input type="checkbox"/> SMARTmatic S80 K (part #1011.6771) <input type="checkbox"/> SMARTmatic S19 K (part #1011.6741) <input type="checkbox"/> SMARTmatic S31 K (part #1011.6761) <input type="checkbox"/> SMARTmatic S10 K (part #1011.6731) <input type="checkbox"/> SMARTmatic S20 (part #1011.6750) <input type="checkbox"/> SMARTmatic S10 (part #1011.6730) <input type="checkbox"/> SMARTmatic S81 (part #1011.6780) <input type="checkbox"/> SMARTmatic S321 (part #1011.6790) <input type="checkbox"/> SMARTmatic S19 (part #1011.6740) <input type="checkbox"/> SMARTmatic S31 (part #1011.6760) <input type="checkbox"/> SMARTmatic S33 (part #1011.6800) <input type="checkbox"/> SMARTmatic S53 (part #1011.6810) <input type="checkbox"/> INTRA 181 K Air Motor (part #0535.5260)

Ship FREE Merchandise to: (must ship directly to the doctor)
Doctor's name:
Practice name:
Address:
City/State/Zip Code:
Phone Number:

Dealer information:
Name/City/State:
Account Number:
Contact Name:
Phone Number:
Qualifying Dealer Invoice MUST be attached – invoice number:

2025 PROMOTIONS
EFFECTIVE 04.01.2025 – 06.30.2025

ELECTRIC SYSTEMS



BUY

BUY (3) MASTERmatic™
LUX M25 L High-speed
Handpieces

GET

GET (1) ELECTROmatic™
Premium Motor System
(Upgradeable T2M)

PROMO CODE: TMS2Q25



BUY

BUY (1)
ELECTROmatic™ Plus
AND (1) EXPERTmatic™
LUX E25 L

GET

GET (1) EXPERTmatic™
LUX E25 L

PROMO CODE: EMP2Q25

MAINTENANCE SYSTEM



PLUS UP TO
\$2,000.00 MSRP

BUY

BUY (1) QUATTROcare™
Plus Handpiece
Maintenance System

GET

GET any KaVo product value
total up to **\$2,000.00 MSRP**

PROMO CODE: QC2Q25

KaVo Promotions – Systems Q2 2025 Promotional goods must be of equal or lesser value and may not be combined with any other offers. Purchase must be made on one invoice between 4/1/25 and 6/30/25, unless otherwise noted. Redeem by 7/30/25. To receive your promotional goods, email or fax a copy of your authorized KaVo Dental dealer invoice noting promo code and product(s) desired to: promotions@kavo.com or **704.927.0816**. Limit to 3 redemptions. Incomplete submissions will not be processed. Allow 8 weeks for delivery. Promotions are subject to change or cancellation without notice. Offer void if purchased product is returned. Note that you may have an obligation under federal, state or local law to reflect discounts on product given pursuant to this promotion on any cost report forms submitted to a federal or state government or private payer who provides reimbursement for that product. **These offers cannot be combined with any other KaVo promotion or offer and cannot be combined with the KaVo Bundle Handpiece Program.** No substitutions are allowed. These offers **MUST** be purchased via an authorized KaVo Dental dealer and are valid only for dealers and dental offices located in the United States.

<input type="checkbox"/> TMS2Q25 Electric Operatory
BUY (3) MASTERmatic™ LUX M25L High-speed Handpieces Master: M25 L
GET (1) ELECTROmatic™ Premium Motor System (Upgradeable T2M) <input type="checkbox"/> ELECTROmatic Premium with (1) KL703 motor, equipped to upgrade (part #1013.0311)

<input type="checkbox"/> EMP2Q25 ELECTROmatic Plus
BUY (1) ELECTROmatic™ Plus and (1) EXPERTmatic™ LUX E25 L <input type="checkbox"/> ELECTROmatic Plus with (1) KL 703 LED motor (part #1012.8541) <input type="checkbox"/> EXPERTmatic LUX E25 L (part #1007.5550)
GET (1) EXPERTmatic™ LUX E25 L <input type="checkbox"/> EXPERTmatic LUX E25 L (part #1007.5550)

<input type="checkbox"/> QC2Q25 QUATTROcare
BUY (1) QUATTROcare™ Plus Handpiece Maintenance System part #1008.3805
GET any KaVo product value total up to \$2,000.00 MSRP Product: _____ Part #: _____ Qty: _____ Product: _____ Part #: _____ Qty: _____ Product: _____ Part #: _____ Qty: _____ Product: _____ Part #: _____ Qty: _____

Ship FREE Merchandise to: (must ship directly to the doctor)
Doctor's name:
Practice name:
Address:
City/State/Zip Code:
Phone Number:

Dealer information:
Name/City/State:
Account Number:
Contact Name:
Phone Number:
Qualifying Dealer Invoice MUST be attached – invoice number:

2025 PROMOTIONS
EFFECTIVE 04.01.2025 – 06.30.2025

HYGIENE



BUY

BUY (2) PROPHYwiz™ 181P Handpieces

GET

GET (1) PROPHYwiz™ 181P Handpiece

PROMO CODE PWZ2Q25



BUY

BUY (1) SONICflex™ quick 2008 L Set

GET

GET (1) PROPHYflex™ 4
AND 460LED MULTIflex™ LUX Coupler
OR 457 MULTIflex™ coupler

PROMO CODE SFX2Q25



PROPHYflex™ 4

BUY

BUY (1) PROPHYflex™ 4 **AND (1)** Box of PROPHYPearls™



GET

GET (1) 457 MULTIflex™ coupler,
(1) Cannula Tip
AND (1) Box of PROPHYPearls™

PROMO CODE PF42Q25

KaVo Promotions — Hygiene Q2 2025 Promotional goods must be of equal or lesser value and may not be combined with any other offers. Purchase must be made on one invoice between 4/1/25 and 6/30/25, unless otherwise noted. Redeem by 7/30/25. To receive your promotional goods, email or fax a copy of your authorized KaVo Dental dealer invoice noting promo code and product(s) desired to: **promotions@kavo.com** or **704.927.0816**. Limit to 3 redemptions. Incomplete submissions will not be processed. Allow 8 weeks for delivery. Promotions are subject to change or cancellation without notice. Offer void if purchased product is returned. Note that you may have an obligation under federal, state or local law to reflect discounts on product given pursuant to this promotion on any cost report forms submitted to a federal or state government or private payer who provides reimbursement for that product. **These offers cannot be combined with any other KaVo promotion or offer and cannot be combined with the KaVo Bundle Handpiece Program.** No substitutions are allowed. These offers MUST be purchased via an authorized KaVo Dental dealer and are valid only for dealers and dental offices located in the United States.

<input type="checkbox"/> PWZ2Q25 PROPHYwiz™ Buy (2) PROPHYwiz™ 181P Handpieces part #1003.2278	<input type="checkbox"/> SFX2Q25 SONICflex™ Buy (1) SONICflex quick 2008 L Set SONICflex quick 2008 L Set (part #1007.1604)	<input type="checkbox"/> PF42Q25 PROPHYflex™ 4 Buy (1) PROPHYflex™ 4 AND (1) Box of PROPHYPearls™ Choose one: <input type="checkbox"/> PROPHYflex 4 wave blue (part #3002.8000) <input type="checkbox"/> PROPHYflex 4 lime green (part #3002.8200) <input type="checkbox"/> PROPHYflex 4 flamingo pink (part #3002.8800) Choose one: <input type="checkbox"/> PROPHYpearls Neutral (part #1010.1826) <input type="checkbox"/> PROPHYpearls Mint (part #1010.1828) <input type="checkbox"/> PROPHYpearls Peach (part #1010.1829) <input type="checkbox"/> PROPHYpearls Orange (part #1010.1830) <input type="checkbox"/> PROPHYpearls Black Currant (part #1010.1831)
Get (1) PROPHYwiz™ 181P Handpiece <input type="checkbox"/> PROPHYwiz 181P (part #1003.2278)	Get (1) PROPHYflex 4 and 460LED MULTIflex LUX Coupler or 457 MULTIflex™ coupler Choose one: <input type="checkbox"/> PROPHYflex 4 wave blue (part #3002.8000) <input type="checkbox"/> PROPHYflex 4 lime green (part #3002.8200) <input type="checkbox"/> PROPHYflex 4 flamingo pink (part #3002.8800) Choose: <input type="checkbox"/> 457 MULTIflex coupler (part #0553.1210) <input type="checkbox"/> 460LED MULTIflex LUX Coupler (part #1007.3201)	Get (1) 457 MULTIflex™ coupler, (1) Cannula Tip AND (1) Box of PROPHYPearls™ <input type="checkbox"/> 457 MULTIflex coupler (part #0553.1210) Choose one: <input type="checkbox"/> Cannula, Standard (part #3003.1138) <input type="checkbox"/> Cannula, Power (part #1012.1000) Choose one: <input type="checkbox"/> PROPHYpearls Neutral (part #1010.1826) <input type="checkbox"/> PROPHYpearls Mint (part #1010.1828) <input type="checkbox"/> PROPHYpearls Peach (part #1010.1829) <input type="checkbox"/> PROPHYpearls Orange (part #1010.1830) <input type="checkbox"/> PROPHYpearls Black Currant (part #1010.1831)

Ship FREE Merchandise to: (must ship directly to the doctor)
Doctor's name:
Practice name:
Address:
City/State/Zip Code:
Phone Number:

Dealer information:
Name/City/State:
Account Number:
Contact Name:
Phone Number:
Qualifying Dealer Invoice MUST be attached – invoice number: